



- SPECIFICATION :**
1. ALL DIMENSION ARE IN MM.
 2. ALL BRICK WORK SHALL BE OF CEMENT MOTAR (1:6) WITH FIRST CLASS BRICK.
 3. OUTSIDE WALL 200 mm. (Ø) THE BRICK WORK SHALL BE OF (1:6) CEMENT MOTAR.
 4. INSIDE WALL 125 mm. (Ø) THE BRICK WORK SHALL BE OF (1:4) CEMENT MOTAR.
 5. ALL R.C.C. WORK SHOULD BE OF M20 GRADE.
 6. PLASTERING SHOULD BE OF 10mm TH. FOR CEILING PLASTER WITH 1:CEMENT MORTAR, 15mm TH. FOR INSIDE WALL WITH 1:1 CEMENT MORTAR, 20mm TH. FOR OUTSIDE WALL WITH 1:1 CEMENT MORTAR.
 7. REINFORCEMENT SHALL BE OF 4.5 GRADE.
 8. WOODWORK FOR DOOR & WINDOW FRAME SHALL BE OF BEST QUALITY SILGURI SALWOOD.
 9. CLEAR COVER TO MAIN REINFORCEMENT - 40mm, TO BEAM 25 mm, TO COLUMN 40mm, TO COL. FOOTING 90mm.

SCHEDULED OF DOORS & WINDOWS:

MKD.	WIDTH	HIGHT	
D	1000	1950	WOODEN PANELED SHUTTER
D1	900	1950	DO
D2	750	1950	DO
W	1200	1200	STEEL WINDOW
W1	900	1200	DO
W2	750	1200	DO
V	600	450	DO

OFFICE USE

May be Technically vetted
 Assistant Engineer
 Hooghly Zilla Parishad

Technically vetted
 District Engineer
 Hooghly Zilla Parishad

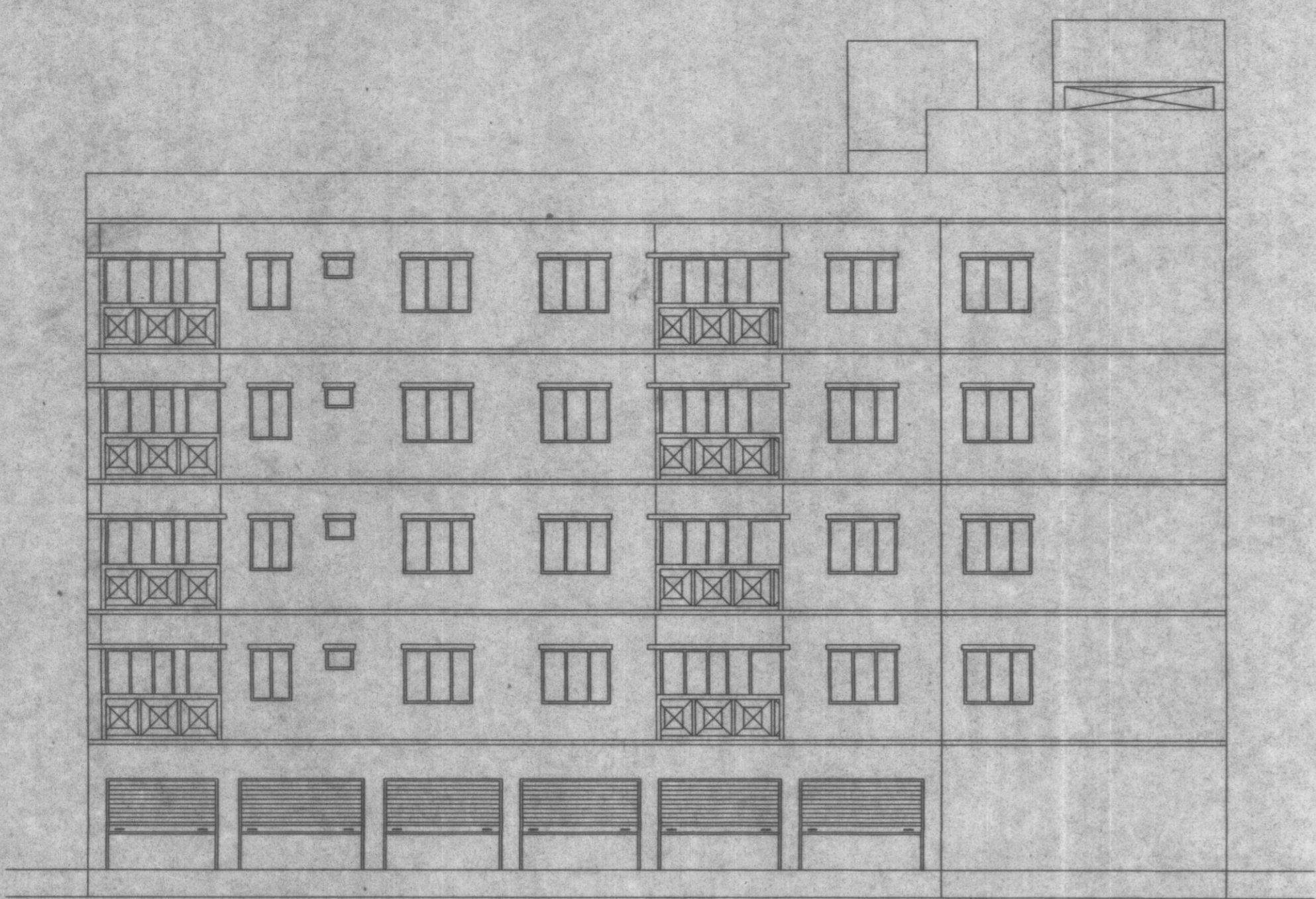

FRONT SIDE ELEVATION
SCALE- 1:100

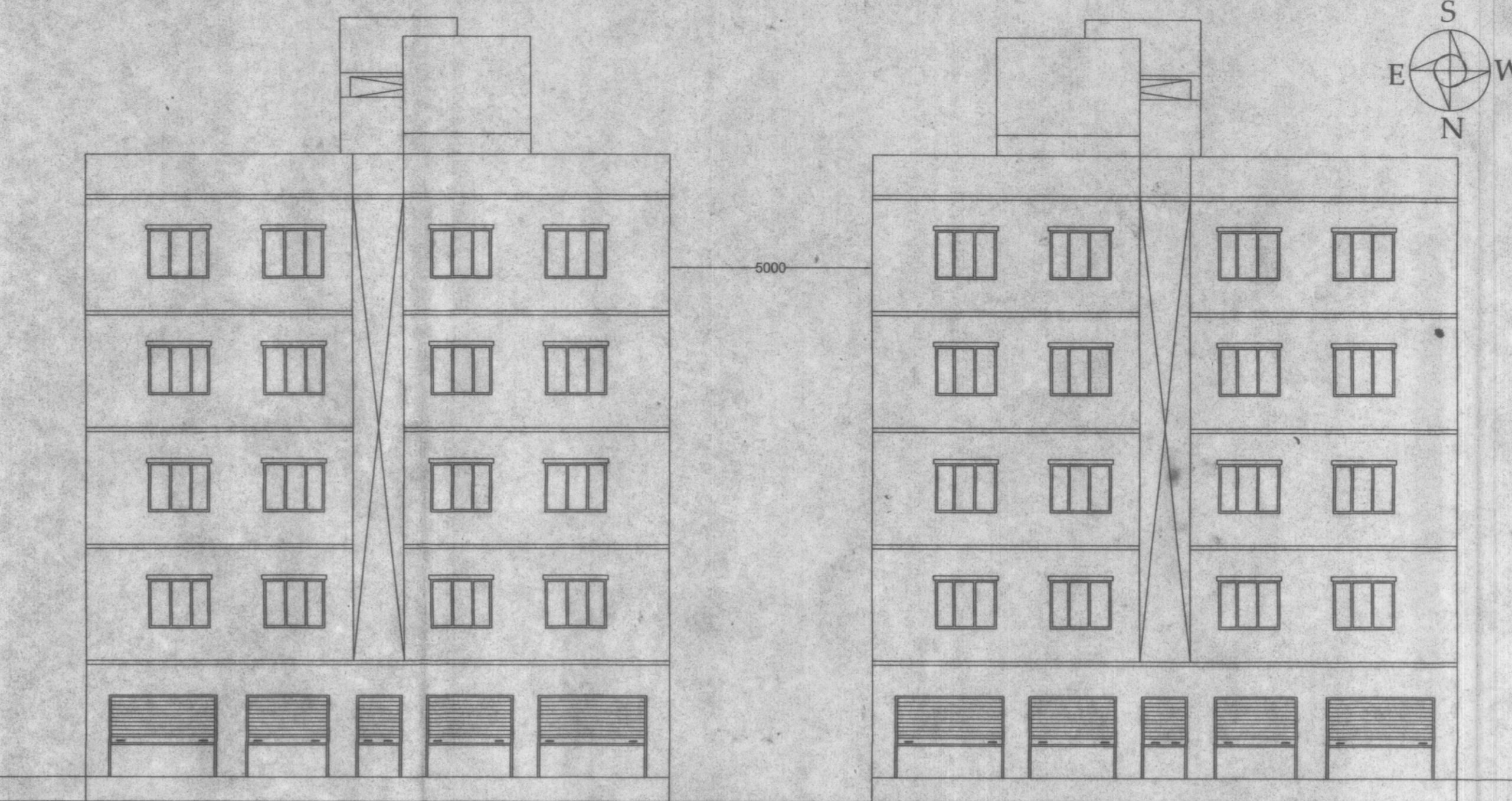

EAST SIDE ELEVATION
SCALE- 1:100

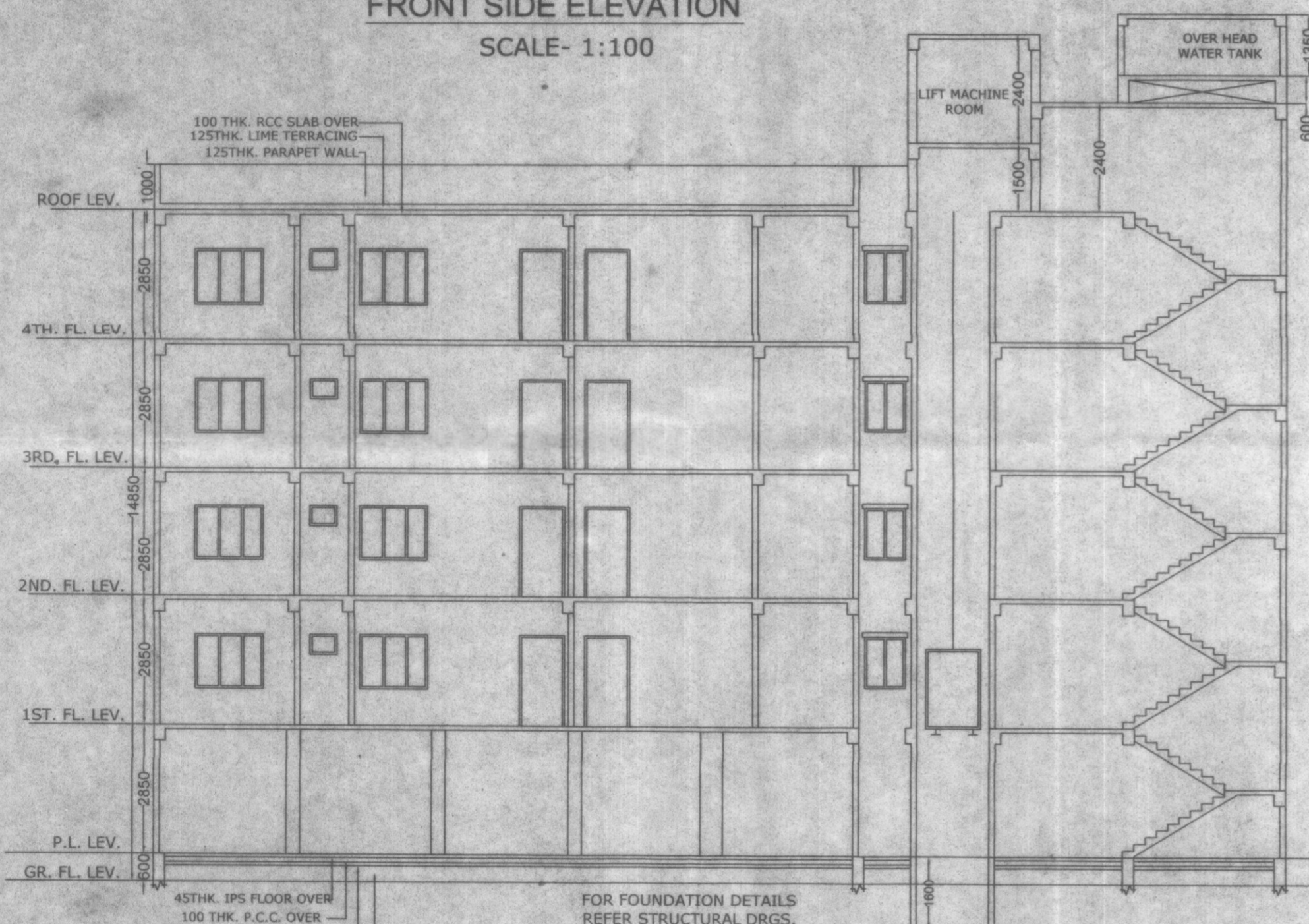

SECTION ON AA
SCALE- 1:100

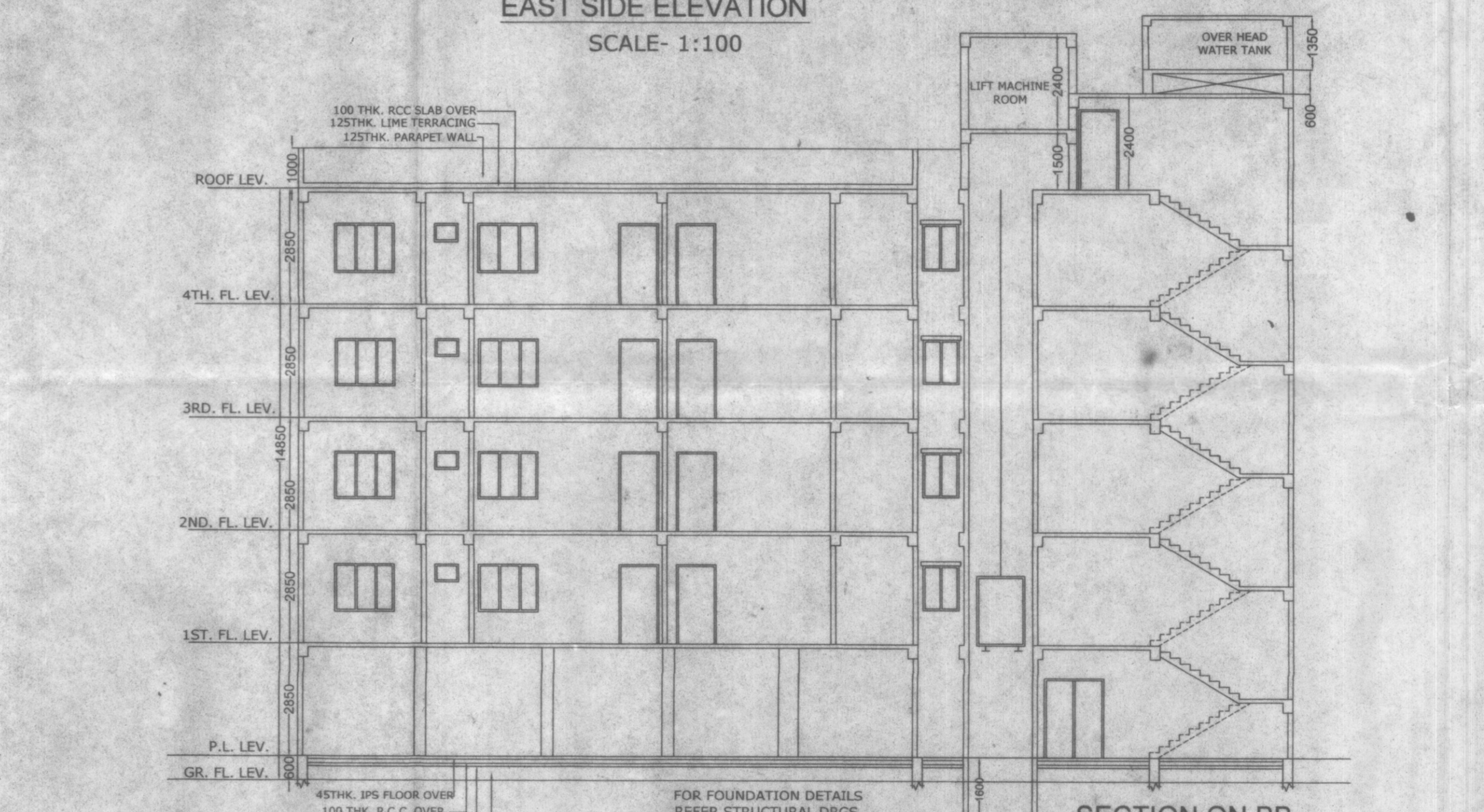

SECTION ON BB
SCALE- 1:100

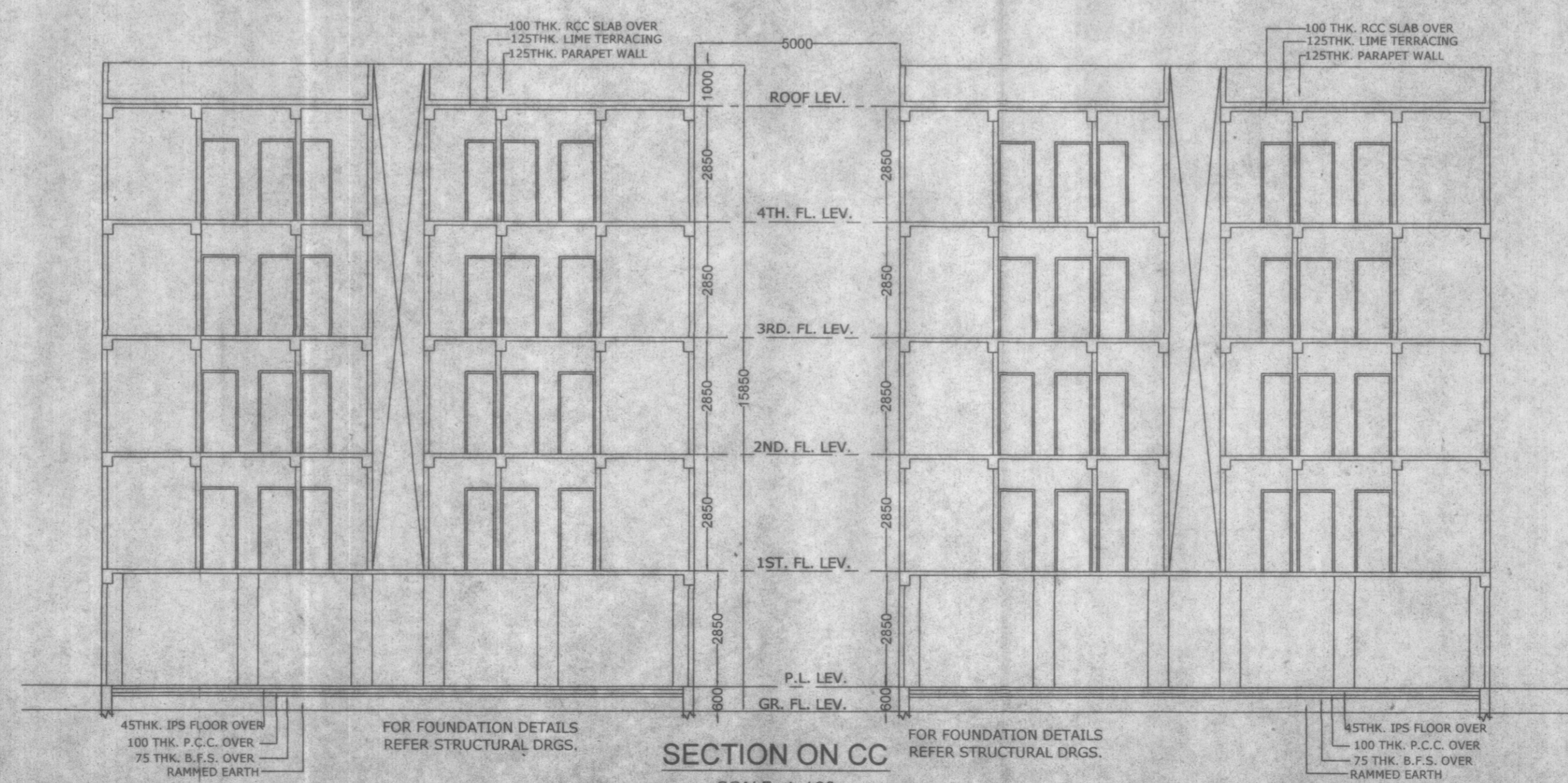

SECTION ON CC
SCALE- 1:100

S. Banerjee

SIGNATURE OF OWNER / DEVELOPER

Tanmoy Das
TANMOY DAS
 B.Tech (Civil), M.Tech (Struct. Engg.) (Pursuing)
 AMIE, MIGS, Chartered Engineer
 Empanelled Structural Engineer
 Kolkata Municipal Corporation
 License No.- ESE/1291

SIGNATURE OF ENGINEER

Received
Dr. B. C. Ghosh
 Dr. B. C. Ghosh
 B. E. (Civil), M. E. (Structural Engg.), Ph. D. (Engg.)
 Professor
 Construction Engg. Department
 Jalapour University, Kolkata-700 106

Tanmoy Das
TANMOY DAS
 B.Tech (Civil), M.Tech (Struct. Engg.) (Pursuing)
 AMIE, MIGS, Chartered Engineer
 Empanelled L.B.S. (Class-1)
 Kolkata Municipal Corporation
 License No.- LBS/11680

SIGNATURE OF LBS

PROPOSED G+4 STORIED BUILDING "MADHUBAN LAKE VIEW" AT NAITY ROAD, CHAKRABORTY NAGAR UNDER KANAIPUR GRAM PANCHAYAT, MOUZA- BARABAHERA, J.L.NO.-5, P.S.-UTTARPARA, DIST.-HOOGHLY, W.B. OF R. S. DAG NO.-1221(P), R. S. KHATIAN NO.-901(640), L.R. DAG NO.-1475, L. R. KHATIAN NO.- 7804.

SCALE :- 1:50, 1:100, 1:200, 1:500.

SHEET NO. :- 01	DWG. NO. :-
1. GROUND FLOOR PLAN	
2. TYPICAL FLOOR PLAN	
3. ROOF PLAN	
4. SITE PLAN	
5. DETAILS OF SEPTIC TANK & SOAK PIT.	
6. ELIVATION	
7. SECTION A-A	
8. SECTION B-B	